

Post-procedure improvement in scores for my patients compared to my group's patients

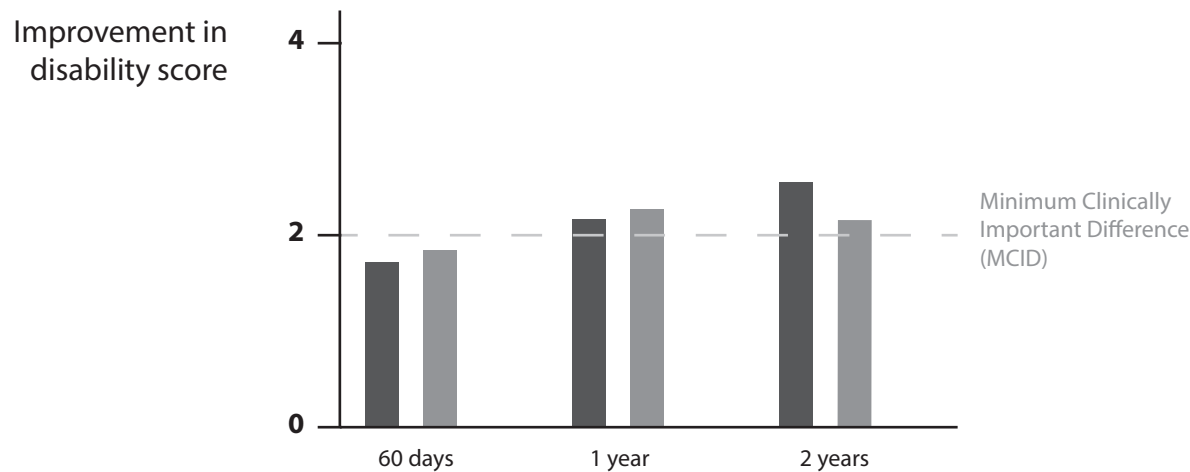
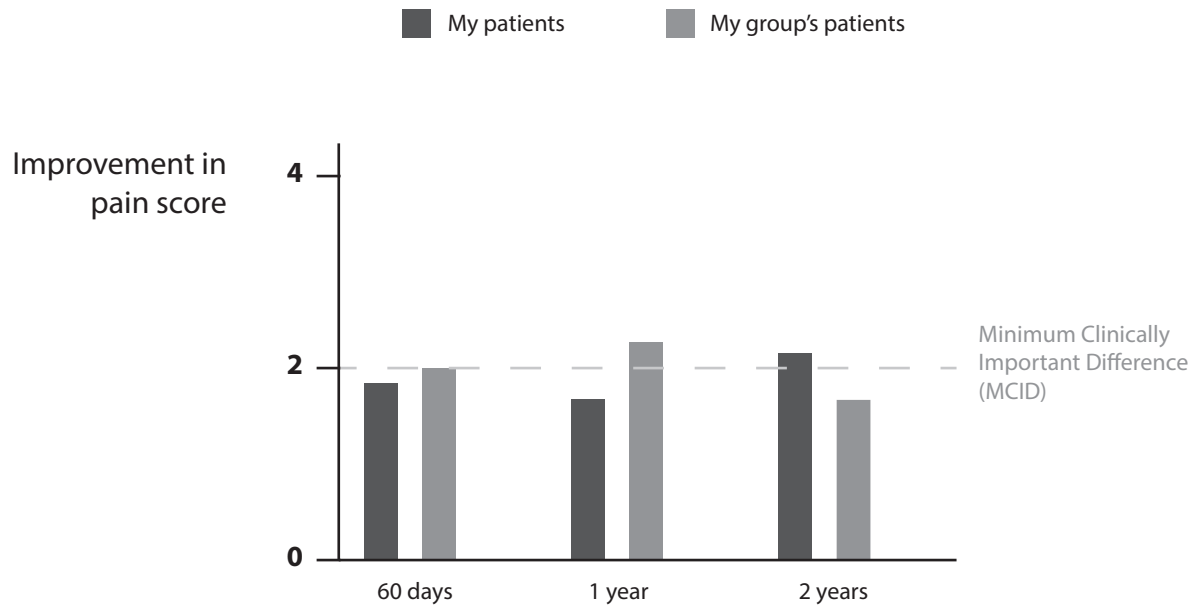

Question:

Would you like to be able to filter this data? If so, what patient parameters are clinically relevant and important?

Sex, smoking, age

- Male
- Female
- Smoker
- Non-smoker
- Less than 18 years old
- 18–30 years old
- 31–50 years old
- 51–70 years old
- Over 70 years old

Pre-procedure level of disability (or pain)

- 0–20 (minimal)
- 21–40 (moderate)
- 41–60 (severe)
- 61–80 (crippling)
- 81–100 (bed-bound)

BMI

- < 18.5 (underweight)
- 18.5–24.9 (normal weight)
- 25.0–29.9 (overweight)
- ≥ 30 (obese)

Others?